371
R05
c.1939
DEKALB
YEARBOOK
WATERLOO
1939
C6
C0/05

ECKHART PUBLIC LIBRARY
603 S. Jackson St.
Auburn, IN 46706

ROSEBUD

1939

Given to the Public Library by the class of 1939.

THE

1939

EDITION OF THE "ROSEBUD"

WATERLOO, INDIANA

WATERLOO-GRANT TWP. SCHOOLS

EX LIBRIS

DEDICATED

TO OUR

SUPERINTENDENT

TEACHER

AND

FRIEND

MR. OVERMEYER

Administration

SCHOOL BOARD

PRESIDENT:
JAMES A. HUSSELMAN

SECRETARY:
FERN A. MORR

TREASURER:
GRANT A. KELLEY

SUPERINTENDENT:
CHARLES A. OVERMEYER

PRINCIPAL:
ALVIN J. SMITH

GRADE SCHOOL PRINCIPAL:
BRUCE O. GURTNER

MR. MORR

MR. HUSSELMAN

SCHOOL BOARD

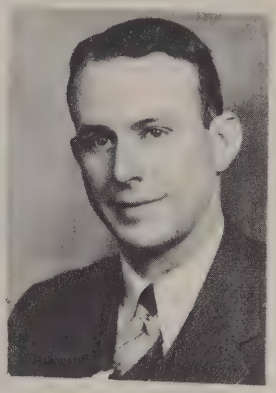

MR. KELLEY

WATERLOO HIGH SCHOOL AND GRADE SCHOOL

MR. SCHOMBERG

JANITORS

MR. TILL

Mr. [illegible]
[illegible]

Mr. [illegible]
[illegible]

Miss [illegible]
[illegible]

Mr. [illegible]
English

Miss [illegible]
Art & Music

Mr. [illegible]
[illegible]

Mr. [illegible]
[illegible]

Miss Johnson
Home Ec.

Mr. Norton
Eighth Grade
And Coach

Mr. [illegible]
Seventh Grade

Mr. [illegible]
Sixth Grade
[illegible]

Miss [illegible]
Fourth Grade

Miss [illegible]
Second Grade

Miss Hamman
Third Grade

Mr. McIntosh
Fifth Grade

Mrs. [illegible]
First Grade

Seniors

CLASS OFFICERS

President	Perry Martin
Vice President	Lorene Strow
Secretary	Irena McIntosh
Treasurer	Ruth Whetsel
Sponsor	Mr. Andrews

CLASS COLORS

Blue and White

CLASS FLOWER

Lilly of the Valloy

CLASS MOTTO

"WHERE THERE'S A WILL, THERE'S A WAY"

SENIOR CLASS HISTORY

In the year of 1935 our class entered the Waterloo High School with a class of fifty-two. This was the largest Freshman class that has ever entered the Waterloo High School. During the first year, eight of the fifty-two withdrew.

In the second year we started out with thirty-eight. During this year one entered and four withdrew.

In the third year we started with thirty-five. During this year three entered and two withdrew, making a total of thirty-six.

This year we started with thirty-four. One has withdrawn, making a total of thirty-three in the graduating class of 1939.

--Doris Johnson '39

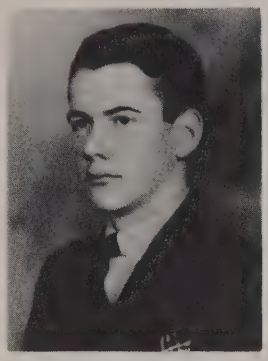

Eugene Bohlke

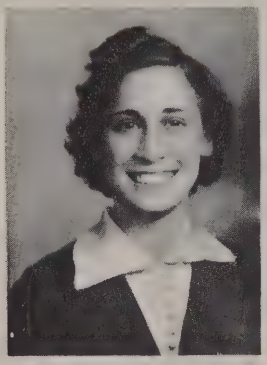

Dorain Bower

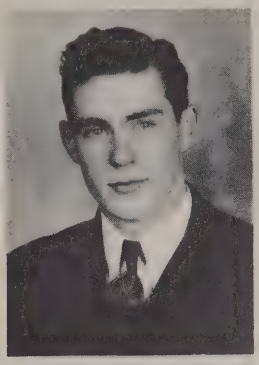

Waldo Bowman

Mary Jane Boyer

Alice Gaye Bunge

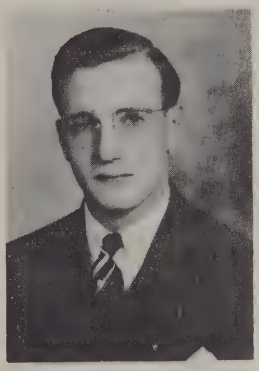

Robert Clark

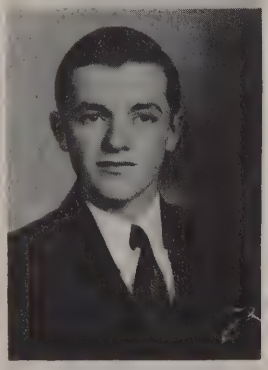

Cleo Cobbs

Betty Dannells

Esther Deetz

Eugene Bohlke
July 24, 1921
Hi-Y 3-4
F.F.A. 1-2-3-4
Comm. Club 4
Glee Club 2-3
Class Play 3
Sc. Club 3
Rosebud 4
Trail Blazer 3-4
4H Club 2-3-4

Dorain Bower
December 30, 1920
Comm. Club 3
Class Play 3

Waldo Bowman
October 18, 1921
Glee Club 1-2
Basketball 1-3-4
Hi-Y 3-4
Comm. Club 3-4
Rosebud 4
Track 1-2
Class Play 3-4

Mary Jane Boyer
December 5, 1921
Girl Reserve 1-2-3-4
Glee Club 1-2-3-4
Orchestra 1
Comm. Club. 3-4
Operetta 1-4
4H Club 3-4

Alice Gaye Bunge
July 29, 1920
Gril Reserve 1-2-3-4
Comm. Club 3-4
Operetta 1-2-3-4
Class Play 3-4
Trail Blazer 3-4
Glee Club 1-2-3-4
Rosebud 4
Little Theatre 3

Robert Clark
July 13, 1919
Auburn 1-2
Rosebud 4
Trail Blazer 3-4
Comm. Club 3-4
Hi-Y 3-4
Ath. Stud. Mgr. 3-4
Class Play 4

Cleo Cobbs
July 1, 1921
Glee Club 1-2
Future Farmers 1-2-3-4
Science Club 3

Betty Jean Dannells
December 2, 1921
Girl Reserve 1-2-3-4
Comm. Club 3-4
Operetta 1-2
Band 1-2-3-4
Orchestra 3

Esther Deetz
January 8, 1922
Glee Club 1-2
Band 1-2-3-4
Comm. Club 3-4
Class Play 4
Science Club 3
Girl Reserve 1-2-3

Bernice Drake
October 16, 1920
Glee Club 2
Comm. Club 3-4

Charles Farrington
February 15, 1921
Glee Club 1-2-3-4
Track 1-2-3
Hi-Y 1-3-4
Comm. Club 3-4
Trail Blazer 3-4
(Con't)

Bernice Drake

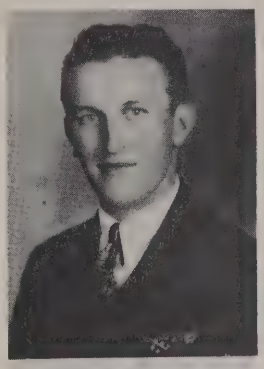

Charles Farrington

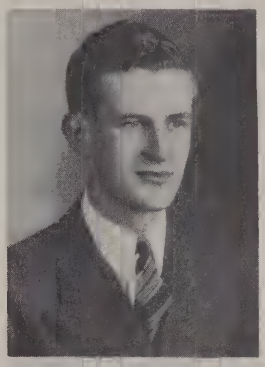

Wayne Farrington

Raymond Geeting

Blanche Hamman

Doris Johnson

Dorothy Karns

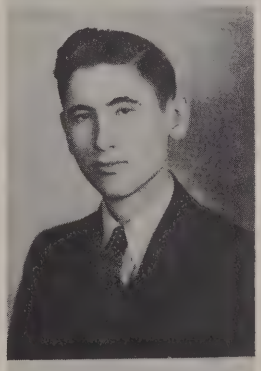

Paul Karns

Virginia Kohl

Charles Farrington
(Con't)
Rosebud 4
Quartet 2-3-4
Operetta 1-2-3-4
Band 2-3-4
Class Play 3-4

Wayne Farrington
February 27, 1921
Band 1-2-3-4
Glee Club 1-2-3-4
Class Play 3-4
Operetta 1-2-3-4
Quartet 3-4
Track 1
Ath. Stud. Mgr. 4
Hi-Y 1-3-4
Comm. Club 3-4
Trail Blazer 3-4
Rosebud 4

Raymond Geeting
June 20, 1920
F.F.A. 1
Glee Club 1

Blanche Hamman
November 3, 1920
Glee Club 1-2
Comm. Club 3-4
Operetta 1-2

Doris Johnson
May 27, 1921
Glee Club 1
Comm. Club 3-4

Dorotha Karns
October 10, 1921
Girl Reserve 1-2-3-4
Band 1-2
Little Theatre 3
Class Play 3-4
Operetta 1-2-3-4
Glee Club 1-2-3-4
Trail Blazer 3-4
Comm. Club 3-4
Rosebud 4

Paul Karns
May 10, 1919
Comm. Club 3-4

Virginia Kohl
September 28, 1921
Comm. Club 3-4
Girl Reserve 4

Perry Martin
April 14, 1921
Basketball 1-2-3-4
Baseball 1-2-3-4
Hi-Y 1-3-4
Comm. Club 3-4
Glee Club 1-2
Class Play 3
Science Club 3
Track 1-2
Trail Blazer 3-4
Rosebud 4

Helen Meyer
May 26, 1921
Band 1-2-3-4
Orchestra 2
Operetta 1-3-4
Comm. Club 3-4
Glee Club 1-2-4

Ruth Myers
October 8, 1921
Butler 1
Ashley 2
Comm. Club 3-4
Girl Reserve 3-4
Glee Club 3-4

Irene McIntosh
March 22, 1921
Glee Club 1-2-3
Operetta 1-2-3
Comm. Club 3-4
(Con't)

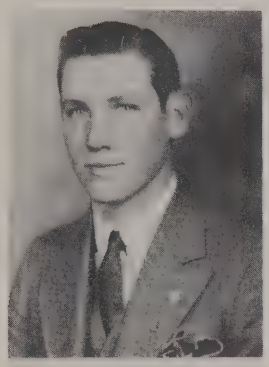

Perry Martin

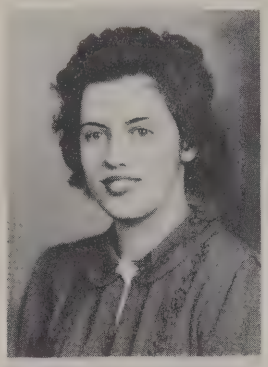

Helen Meyers

Ruth Myers

Irena McIntosh

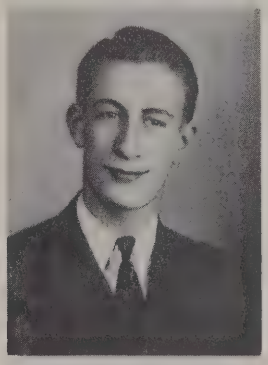

Richard McIntosh

Genevieve McKean

Betty Nelson

Marguerite Rempis

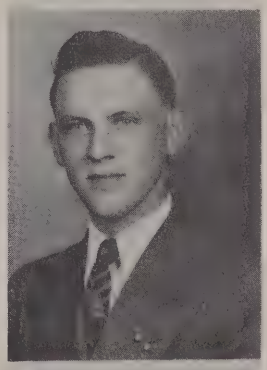

Leonard Smith

Irena McIntosh
(Con't)
Trail Blazer 3-4
Rosebud 4
Girl Reserve 1-2-3-4
Little Theatre 3

Richard McIntosh
July 22, 1921
Band 1-2-3-4
Comm. Club 3-4
Basketball 1-3
Glee Club 1-2-3-4
Hi-Y 1-3-4
Sc. Club 3
Operetta 1-2-3-4
Trail Blazer 3-4

Genevieve McKean
February 17, 1922
Comm. Club 3-4
Little Theatre 3
Class Play 4
Butler 1-2

Betty Nelson
October 7, 1921
Glee Club 1-2
Operetta 2
Comm. Club 3-4

Marguerite Rompis
April 4, 1921
Comm. Club 3-4
Band 2-3-4
Orchestra 1-2-3
Operetta 1-2-3-4
Glee Club 1-2-4

Leonard Smith
March 21, 1921
F.F.A. 1-2-3-4
4H Club 1-2-3
Class Play 3-4

Raymond Smith
(Con't)

Raymond Smith
(Con't)
June 9, 1921
Basketball 1-2-3-4
Baseball 1-2-3-4
Band 1-2-3-4
Track 2-3
Hi-Y 1-3-4
Comm. Club 3-4
Rosebud 4
Trail Blazer 3-4
Glee Club 1-2-3
Operetta 1-2-3
Orchestra 3

Opal Snyder
February 4, 1922
Glee Club 1-2-3
Operetta 2-3
Class Play 3
Comm. Club 3-4
Trail Blazer 3-4
Rosebud 4
Girl Reserve 1-2-3-4

Ruth Stevenson
March 24, 1921
Girl Reserve 1-2-3-4
Glee Club 1
Operetta 1
Little Theatre 3
Comm. Club 3-4
Trail Blazer 3-4
Rosebud 4

Lorene Strow
November 26, 1920
Glee Club 1-2-3-4
Operetta 1-2-3-4
Girl Reserve 1-2-3-4
Orchestra 1-2-3
Trail Blazer 3-4
Comm. Club 3-4
Little Theatre 3
Rosebud 4

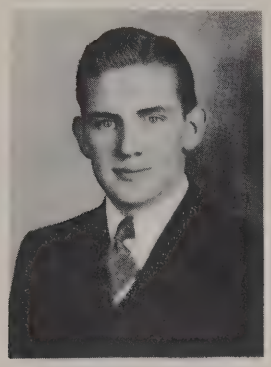

Raymond Smith

Opal Snyder

Ruth Stevenson

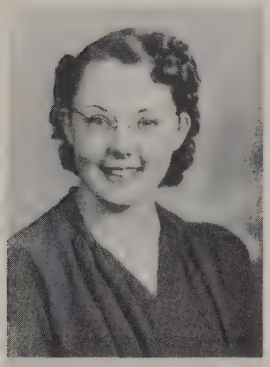

Lorene Strow

Ruth Whetsel

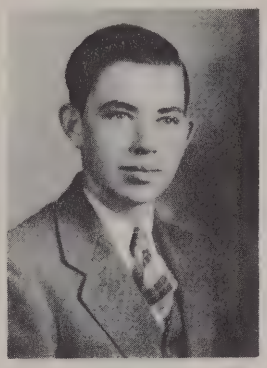

Bill Wing

Seniors in 1927

Ruth Whetsel
October 31, 1921
Comm. Club 3-4
Trail Blazer 3-4
Girl Reserve 1-2-3-4
Glee Club 1-2-3-4
Operetta 1-2-3-4
Orchestra 1-2
Class Play 3-4
Rosebud 4

William Wing
December 2, 1920
Operetta 1-2
Glee Club 1-2
Science Club 3
Hi-Y 1-3-4
Rosebud 4

OUR SENIORS IN 1927

Back row: Henry Johnson; Geraldine Brown; Lloyd Hussolman; Virginia Beard; Melvin Marks; Raymond Geeting; Ruth Whetsel; John Bell; Helen Meyer; Warren Albright; Theron Hanes;

Third row: Ruth Stevenson; Ruth Copeland; Leonard Smith; Rosie Thompson; Earl Werner; Revert Myers; Perry Martin; Ross Diederick; Richard McIntosh; Alice Hollinger;

Second row: Ruth Myers; Dolores DeLong; Virginia Kohl; Wilma Woolever; Jessie Koster; Marguerite Rempis; Irena McIntosh; Betty Schull; Connie Blanchard; Francis Smalley; Doris Johnson; Gwenevere Jenkins; Betty Dannells;

Front row: Junior Albright; Lawrence Walker; David Keller; Roger Lewis; Billy Wing; Ralph Bice; Clifton Eberly; Donald Nelson.

CLASS OF '39 PROPHESY

Chicago, Illinois
October 14, 1945

Dear Charley:

I imagine you would enjoy knowing what has become of the Senior Class that graduated in '39. As I have just returned to my home in Chicago after a trip over the United States and in Mexico and have seen the most of my fellow classmates, I will tell you something about each of them.

Just before I left on my trip I went to the "Lady Dell Tearoom." It was just a new one and I was anxious to find out who the proprietor was. I was very surprised to find that it was Irena Dell McIntosh. We has a cup of tea and enjoyed a little visit before my leaving for the West.

My first stop was at St. Louis. I was spending the night there so I asked the manager at the hotel where I was staying, if there was any special entertainment. He answered that a great ice skater was to be there, so I decided to go. I was very astounded to see that the skater was Ruth Myers. I had a very interesting chat with her after tje entertainment.

My next stop was at Denver. I went to a night club there and found that Walt Bowman was the manager. His special features for that week were a well known blues singer, Dorothy Karns, and a ballet team made up of Esther Deetz and Genevieve McKean. When I was there, they were getting ready for their evening performance.

From Denver I went to Reno where I boarded a plane belonging to the North Pole Airlines. I went to San Francisco on this plane. On the way there I learned that Bill Wing owned the company.

At San Francisco I attended the marriage of Ruth Whetsel and Charlie Farrington. This wedding was considered by society one of the most picturesque weddings of the year. Her wedding gown and trousseau were designed by some great Japanese designer and her hair was fixed in the very latest style. I was anxious to know who had fixed her hair for her, so I asked her. She said she had it fixed at "Ye Daisy Mae Beauty Shoppe." I decided that as soon as the wedding was over I would go down to the beauty shoppe and get a finger wave and a manicure. I found that the beaty shoppe was managed by Blanche Hamman and her assistant was Virginia Kohl. I had a delightful visit with them both while I was there.

I couldn't resist the temptation of going to Hollywood; hence that was my next stop. Here I went to a stage show and saw Mary Jane Boyer. She is now a well-known comedian of stage and screen.

Next I journeyed to Mexico City. There I learned that Dick McIntosh was president of the Ajax Motion Picture Company. His latest picture is "Why Men Leave Home,"starring Opal Snyder.

From Mexico I went to Dallas. While I was there, I decided to attend a concert. They were having a great clarinet player that night. When I got there I was very astonished to see that the clarinet player was Helen Meyer and her accompanist was Bernice Drake. Will wonders never cease?

Next I went to Miami. I attended Governor Bohlke's Ball. Maestro Wayne Farrington's Waltzers Band played for the Ball. The flowers

for the ball were furnished by the Johnson and Nelson Green House. They were the most beautiful flowers I had ever seen.

Naturally I had to stop at the capitol of the United States. While I was ther I learned that Bob Clark was running for the presidency on the "No-Nothing" ticket.

While I was going to New York, I happened to pick up a Chicago newspaper. It was just a new paper. It was called the "Beacon." The editor was Dorain Bower. In the paper I read where Paul Karns had invented a push button method that did all of his work for him. I also read that one of Lorene Strow's pictures was hanging in an art gallery in Paris. She won the Gay-Lussac Art Award for 1945. I was looking through the sports section and read where Perry Martin had been made the head of all athletics of Harvard University.

While I was in New York, I went to the Metropolitan Opera and heard Gay Bunge, a well-known singer and also heard Raymond Geeting, who is considered to be a second Rubinoff.

I also went to a horse race at Saratoga while visiting New York. Someone told me that the horses for those races were raised by Leonard Smith.

I took leave of New York and went to Detroit. It had been rumored around that Betty Dannells was to become the head nurse of Ford's Hospital so I decided to see her while I was there. It was late afternoon before I had a chance to see her and she told me that that evening they were giving a banquet in her honor and asked me to stay. I could hardly refuse her invitation, so I stayed. We had a very enjoyable evening.

Well, before I could return home I had to go back to the old home town. It had not changed much as I could see. I went to see Ruth Stevenson, and strange as it may seem, she had become

the Superintendent of Waterloo Public Schools. But I also learned that she was resigning her position to go to California to join Ray Smith who is a warden at Alcatraz. She said they were to be married next June. I asked her if she knew anything about Cleo Cpbbs as I hadn't heard anything about him and she said he was head of the Department of Agriculture at Indianapolis.

I returned to my house in Chicago feeling overjoyed at what I had learned about our Senior Class since the year of 1939.

Sincerely yours,

Marguerite Rempis

Marguerite Rempis '39

THE CLASS OF '39

Oh, hail to the class of '39
A better, I think you ne'er will find,
The joys, the problems, we've all pulled thru'
Now comes graduation; goal of High School.

Esther and Jenny were always great pals,
Dorothy and Tookie are two fine gals,
Ruth Whetsel, our first beauty queen,
And of course Charlie with her, always seen.

There is Gay who loves to dance,
Dick Mc, who always takes a chance,
Opal Snyder and her style,
And oh! Irena's pleasing smile.

Lorene Strow who doesn't eat,
Those vitamins that are a treat.
And there's Jane--oh, so tall,
And poor Geet--to bashful to fall.

There's Wayne and Clark, student managers both,
Maggie and Drake, who never loaf.
Dannells who wants to be a nurse,
And in the end, have a big fat purse.

Perry, Ray, and Walt, our senior B.B. boys,
Yes, and Bohlke, the deliverer of toys,
Johnson and Nelson with their gay little smiles
While Bill and Leonard, have their trials.

There's Derain, a little Brunette,
And Paul Karns whose married--no, not yet.
Hamman and Kohl, noted for speeches,
Helen, Ruth Myers and Cobbs always their goal
reaches.

Here is the end of this long rhyme,
We've heard the school bell's last chime.
The one great point to keep in mind--
Is that dear old class of '39.

--Raymond Geeting '39

Juniors

CLASS OFFICERS

President	James Love
Vice President	Robert Kaiser
Secretary	Max Rufner
Treasurer	Everald Myers
Sponsor	Mr. Bonecutter

CLASS COLORS

Orange and Black

CLASS FLOWER

Red Carnation

CLASS MOTTO

"BE SURE YOU'RE RIGHT,
THEN GO AHEAD"

JUNIORS

Betty Bower; Joan Broom; Elson Brown; Eloise Bunge; Francis Castator; Dorothy Childs;

Esther Cobbs; Robert Curie; Keturah De-Long; Alice Dilgard; Betty Drake; Rebecca Fee;

Robert Hartman; Harry Hefty; Richard Heighn; Junior Higgins; Doris Imhof; Irene Imler;

Naomi Ish; Lois Jennings; Robert Kaiser; Ruth Kerns; John Kurtz; James Love;

Harold McEntarfer; Melva Miser; Everald Myers; Max Rufner; Joe Sherburn; Lucille Smith;

Leah Sebert; John Thomson; Betty Vallance; Edith Witt; Virginia Woolever; Robert Zerkle.

JUNIOR CLASS ACTIVITIES

The Junior class was orga nized about the fourth week of school. The officers were elected. Many of the activities have been in the making of money for the Junior-Senior banquet. About the first of November and the middle of April the Class sponsored a skating party at the Silver Moon Rink. These added some money to our treasury. The class sold soft drinks at the basketball games, some of the class members being the salesmen. This proved to be quite profitable. A quilt was bought the first of December and tickets sold on it. The quilt was given away on January 7 at the Blind Tourney Game. This was quite success ful too. Four of the boys in the Junior Class are on the first ten in basketball. They class as a whole indulges in a great many outside activities. Its members belong to F.F.A.; Commercial Club; Hi-Y; Girl Reserves; and there is a F.F.A. basketball team on which several of our class play.

The Juniors put on the play,"Here Comes The Prince."

Sophomores

CLASS OFFICERS

President	Lavern Smith
Vice President	Don Bunge
Secretary)	June Krum
Treasurer)	
Sponsor	Mr. McClain

CLASS COLORS

Purple and Gold

CLASS FLOWER

Sweet Pea

CLASS MOTTO

"SINK OR SWIM"

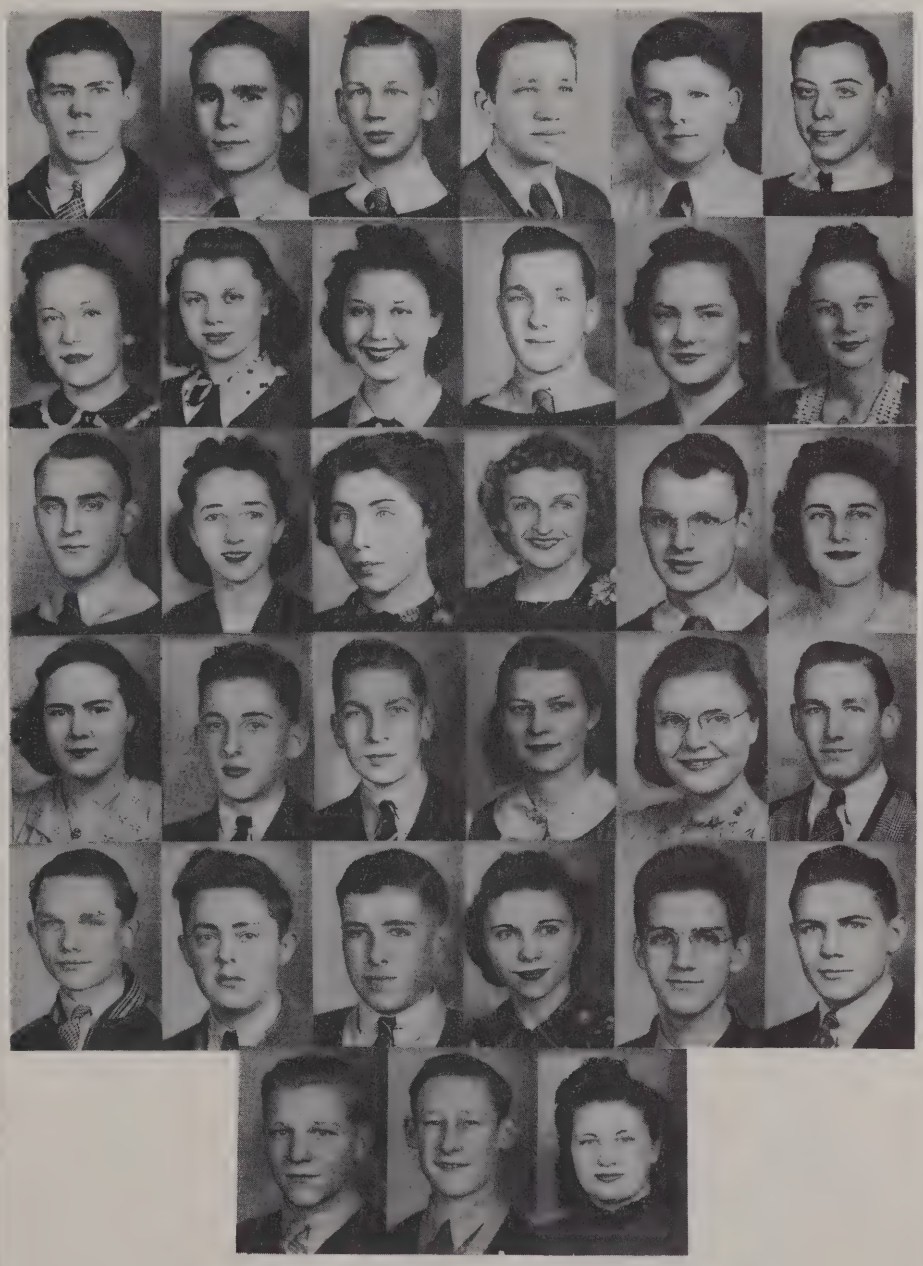

SOPHOMORES

Paul Bowman; Don Bunge; Walter Campbell; Bill Connor; George Deetz; Don Duesler;

Joan Farrington; Catherine Fretz; Delphia Frick; Dale Gafken; Dorothy Gump; Marilyn Gushwa;

Jack Hire; Meredith Howard; Myrtle Hollinger; Bonnie Husselman; Lloyd Husselman; Geraldine Husselman;

Naomi Johnson; Billy Jones; Vernon Kohl; June Krum; Helen Kuckuck; George Martin;

Robert Metcalf; Ralph Myers; Dorsey Roop; Betty Roush; David Silberg; Lavern Smith;

Gerald Steckley; George Wheeler; Beulah Wing.

SOPHOMORE ACTIVITIES

The class of '41 has not had many activities this year. We have had one party at the Silver Moon Skating Rink. The other classes were all invited. We had a good attendance of Juniors and Seniors, besides the biggest share of Freshmen and Sophomore classes. Mr. Dorton, our coach, Mr. Smith, Mr. Bonecutter, and Mr. McIntosh were there.

We have three promising young men who are on our varsity basketball team. We also have others on the second team.

In the month of February our class sent of of it number, Helen Kuckuck, on a trip to Indianap olis. There she had the thrill of seeing our governor; a trip through the capitol buildings, and seeing the city of Indianapolis. There were others who w ent from other schools, therefore she made many new friends.

--Marilyn Gushwa '41

Freshmen

CLASS OFFICERS

President	Daniel Gratz
Vice President	Norva Strow
Secretary	Lois Blanchard
Treasurer	Dorothy Goodwin
Sponsor	Mr. Smith

CLASS COLORS

Red and White

CLASS FLOWER

American Beauty Rose

CLASS MOTTO

"THE GOLDEN RULE"

FRESHMEN

Billy Myers; Kathleen Brandon; Daniel Gratz; Norva Strow; Orville Owen; Joy Buss; Jackie Rowe;

Betty Baird; Lowell Howard; Dorothy Goodwin; Ronald McIntosh; Marie Imhof; Frank Marks; Lois Blanchard;

Maurice Starkey; Naomi Eberly; LeRoy Hefty; Luella Overholt; Harold Bowman; Mary Dannells; Clifton Eberly;

Jean Zerkle; Jack Albright; Jean Thomson; Arthur Fike; Marybelle Brown; Harry Cline; Agnes Green;

Freeman Boger; Della Smith; Wayne Kester; Helen Stookey; Jack Houser; Ruth Ackerman; Junior Carroll;

Donna Bainbridge; Roger Nelson; Lois Smith; Robert Duncan; Dawn Holthues; James Fike; Jessie Imhoff;

Ivadell Lewis; Ellsworth Triplett; Edabell Bower.

FRESHMAN CLASS HISTORY

During the first part of the month, in the year of nineteen hundred thirty, a group of parents led their young hopefuls into the grade school building on Van Vleck Street. There we were taught our A-B-C's by Miss Helen Callahan.

In nineteen hundred thirty-one, we were promoted into Miss Gertrude Newcomer's class. Then we were full fledged second graders.

Miss Hamman guided us thru' our third year. At the end of this year we were qualified for the fifth grade, taught by Miss Mary Bonfiglio.

Nineteen hundred thirty-five, found Mr. Bruce Gurtner preparing us for the seventh grade, where Messrs Barr, Bonecutter and Bowers gave us more knowledge.

Now is nineteen hundred thirty-eight and thirty-nine, we were freshmen. Under the sopervision of Messrs Bonecutter, Dorton, McClain, Smith, and Misses Bachtel, Johnson and Snyder.

Our class now contains forty-eight students due to those who joined us from Richland Township.

--Maurice Starkey '42

FRESHMAN ACTIVITIES

The class of '42 started it's ninth year with forty-eight members who were initiated into High School a few weeks after school began. At about the same time the class was organized.

Soon after that, plans were made for a Hallowe'en party at the home of Norva Strow, on the evening of October 25. The game committee chairman was Marie Imhoff and the refreshment committee was Lois Blanchard, Lois Smith, and Dorothy Goodwin. We went on a scavanger hunt, then light refreshments were served.

The class then decided to have a Christmas party at the home of Lowell Howard, on the evening of December fifteenth. The game committee consisted of Agnes Green and Clifton Eberly. The refreshments committee was Mary Dannells, Lois Smith and Norva Strow. Games were played and ice cream and cake were served.

Another party was held at the skating rink with the Sophomores on the seventh of March 1939.

--Lois Smith '42

JUNIOR HIGH

EIGHTH GRADE

President	John Markley
Vice President	Bobbie Albright
Secretary	Lewis Myers
Treasurer	Ruby Christlieb
Sponsor	Mr. Dorton

CLASS COLORS

Blue and Gold

CLASS FLOWER

Sweet Pea

CLASS MOTTO

"DON'T DODGE DIFFICULTIES"

SEVENTH GRADE

President	Coleen Goodwin
Vice President	Marjorie Nelson
Secretary) Treasurer)	Jean Fee
Sponsor	Mr. Bowers

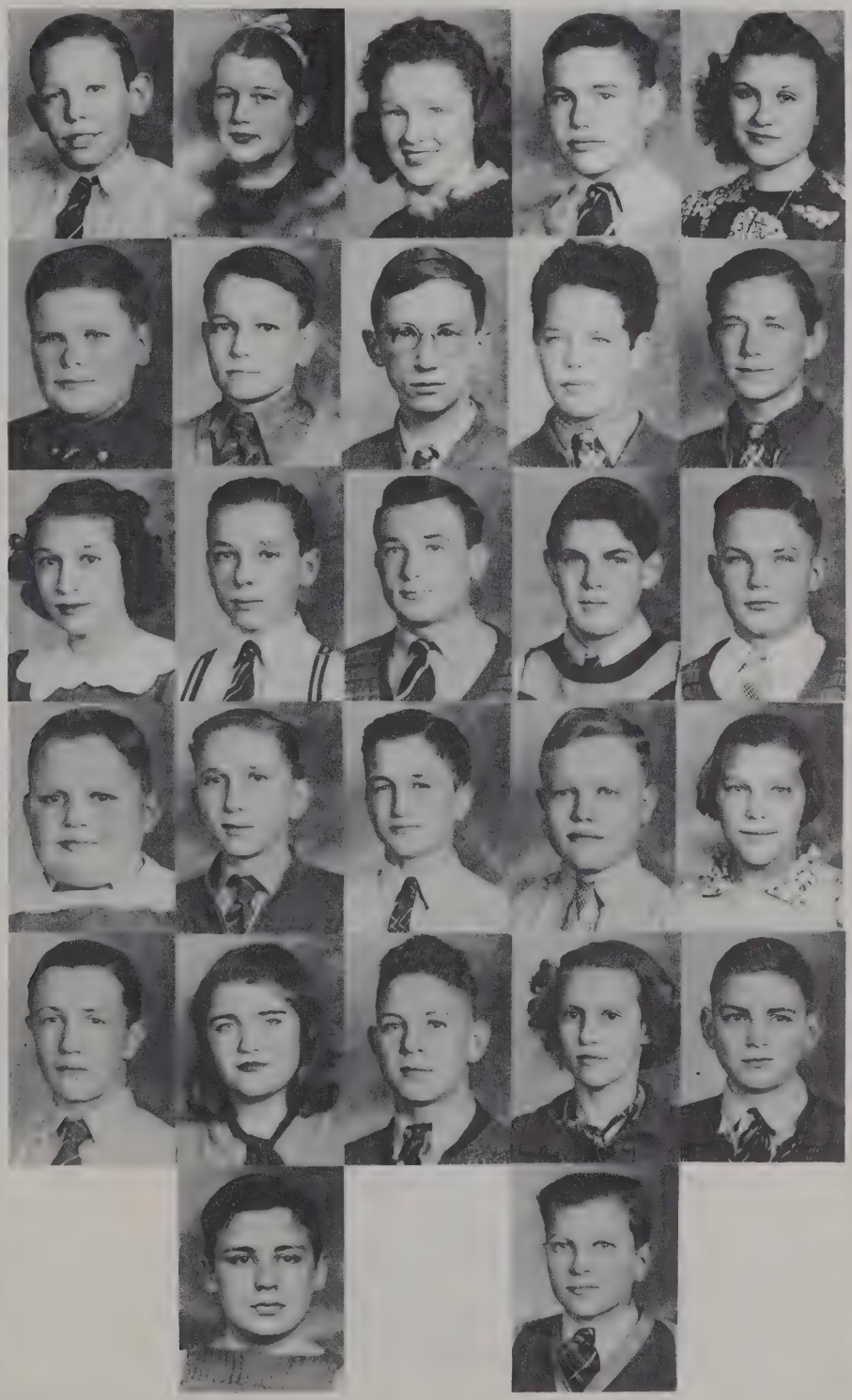

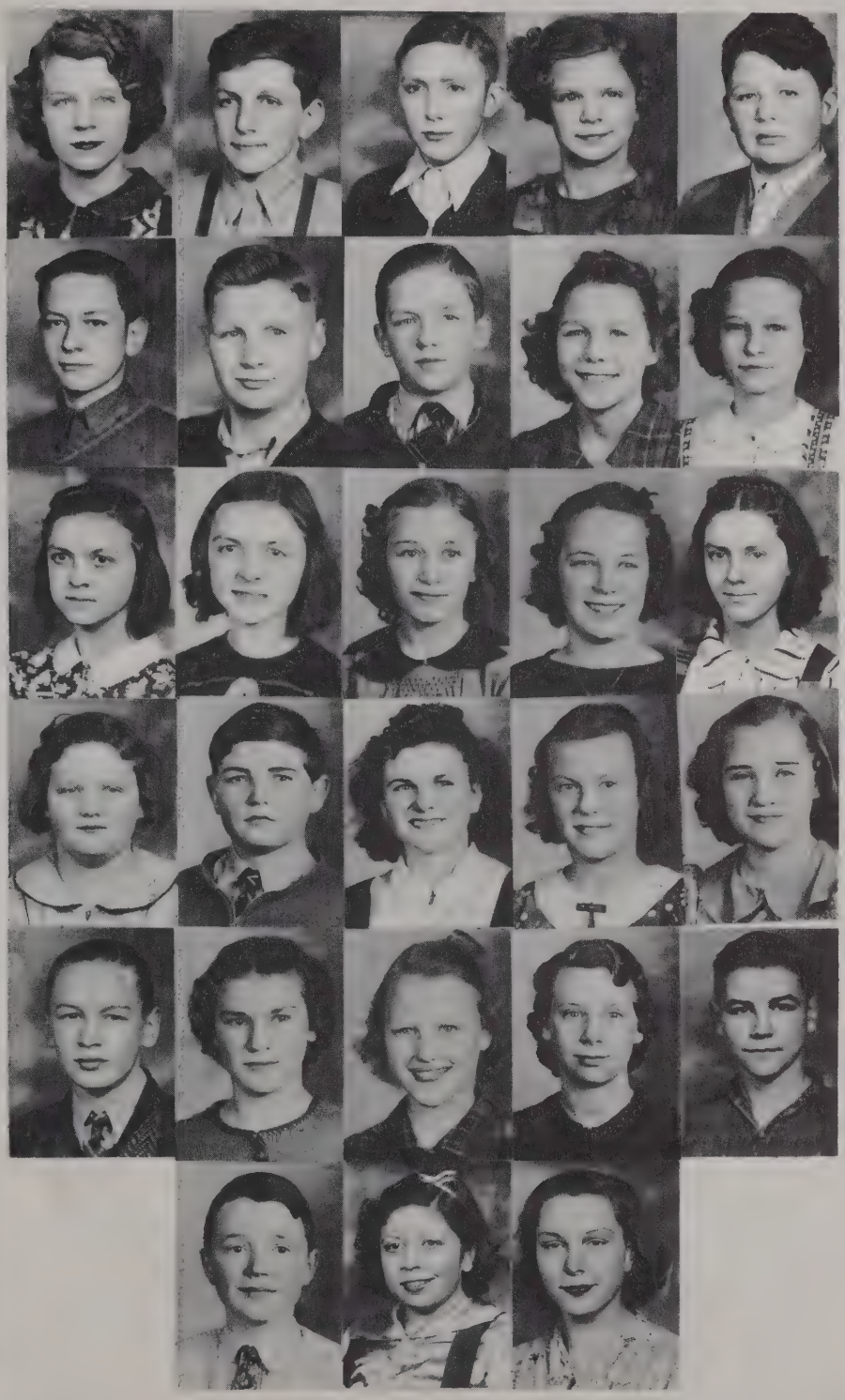

JUNIOR HIGH SCHOOL

EIGHTH GRADE

Bobby Albright; Barbara Bohlke; Alice Bowman; Clyde Brown; Ruby Christleid;

Donald Crooks; Carl Diederick; Frank Drake; Kenneth Drew; Russell Drew;

Gail Girardot; Bruce Husselman; Davis Johnson; Ross Johnson; Harold Keller;

Richard Lowman; John Markley; Lewis Myers; Billy Myers; Betty Nelson;

Bobby Reeder; Mary Ross; Dennis Rhul; Marilyn Schomberg; Billy Vallance;

Rodney Wing; Bobby Wyatt.

SEVENTH GRADE

Ethel Ackerman; Alvin Boger; Wendell Broom; Lorraine Carper; Clayton Crowl;

Clarence Diederick; Russell Donaldson; Robert Duncan; Jean Fee; Barbara Fox;

Velma Freed; Velma Freed; Beverly Girardot; Coleen Goodwin; Imogene Goodwin;

Ruth Gump; Eldon Howard; Betty Husselman; Helen Jones; Marjorie Nelson;

Albert Sattison; Evelyn Martin; Barbara Whetsel; Emma Williams; Robert White;

Eugene Woolever; Gladys Zerkle; June Smith.

JR. HIGH BASKETBALL TEAM

JUNIOR BAND

GRADE SCHOOL

GRADES 1-6

PRINCIPAL; SIXTH GRADE
BRUCE GURTNER

FIFTH GRADE:
NED McINTOSH

FOURTH GRADE:
MISS DIRRIM

THIRD GRADE:
MISS HAMMAN

SECOND GRADE:
MISS WISNER

FIRST GRADE:
MRS. CRAWFORD

SIXTH GRADE

FIFTH GRADE

SIXTH GRADE

Front row: Dale Bunge; Donald Smith; Delores Johnson; Thomas Hoxie; Eugene Bowman; Mary Jane Christlieb; Madalene Wing.

Second row: Devon Meyers; Lavon Betts; Harold Johnson; Owen Ruhl; Roy Witt; Robert Bainbridge; Aurelia Johnson.

Third row: Ana Williams; Dorothy Clegg; Mildred Barnhart;Marilyn Luce; La Mar Imhoff; Richard Clegg; Lennus Lewis.

Back row: Joan Smith; Enola Kohl; Gloria Searfoss; Georgia Smith; Mac Eberly; Marjorie Zerkle.

FIFTH GRADE

Front row: Barbara Richardson; Betty McEntarfer; Joann Grimm; Jacqueline Howard; Junior Hubartt; Clayton Sattison.

Second row: Richard Brandon; Buddy Smith; Junior Roose; Marvel Dull; Eugene Richardson; Virgil Johnson.

Third row: Donald Geeting; Merwood Till; James Hamilton; Lucille Roose; Roma Baird; Rosemary Ackerman.

Back row: Curtis Roose; George Strock; Robert Ferris; Robert Castator; Donald Boolmiller; Betty Searfoss; Beverly Bunge.

Absent:

Pauline Hill; Doris Smith.

FOURTH GRADE

THIRD GRADE

FOURTH GRADE

Front row: Thelma Johnson; Martha Gratz; Eva Johnson; Florence Crooks; Richard; Goodwin; Eugene Nelson; Betty Lou Frick; Beverly Dueler;

Second row: Mary Lou Teders; Ann Lee Wing; Willadean Kepler; James Hoxie; Mary Jo Turner; Dick Lewis; Patricia Dull;

Third row: Max Fee; Junior Geeting; Floyd Carper; Dale Kohl; Harold Shultz; John Wing; Gordon McClish; Roy Williams;

Back row: Donna Jean McBride; Doris Weicht; Willidene Crowl; Gail Smith; Richard Luce; Anita Rainier; Jack Greene.

THIRD GRADE

First row: Patsy Ann Durst; Buddy Nodine; Patsy Miser; Patricia Bowers; Phyllis Gratz; Marilyn Jean Morr; Billy Hubartt;

Second row: Johnny Carper; Mary Lou Bowman; Ellen Louise Fales; Beverly Bickel; Frances Parker; Kathaleen Boger; Suzanne Luce;

Back row: Richard Kutzner; Bobby Stanley; Gerald Zerkle; Jack Lowman; Oscar Christlieb; Carl Rohm; Buddy Baird.

SECOND GRADE

FIRST GRADE

SECOND GRADE

First row: Janice Shultz; Raymond Fee; Robert Girardot; Leola Johnson; Joan Stuller; Margaret Ann DeLong; Marvin Geeting; Eugene Williams;

Second row: Lloyd Canfield; Lewis Gump; Bobby Crooks; Marjorie June Stahl; Ned Goodwin; Jo Ann Mulloney; June Smith; Douglas Speer;

Third row: Walter Deetz; Patty Frick; Lois Betts; Evelyn Robinson; Leona Mae Drake; Martha Christleib; David Sterling.

FIRST GRADE

First row : Leona Whitbey; David Allen; Donna Jean Johnson; Dorothy Smith; Richard Walker; Carol Ann Bunge; Elaine Bowers; Sonia Jean Kuehn;

Second row: James Hamilton; Jimmy Lee Sattison; Verl Johnson; Robert Greens; Richard Zerkle; Beverly Nelson; Ronald Rovinson; Billy Lee Betts;

Third row: Leonard DeLong; Jane Miser; Donna Jean Parker; Patricia Freed; Robert Dilgard; Peggy Ann Ross; Richard Myers; Lucille Carper;

Fourth row: George Crowl; David Grimm; Donald Robinson; Jack Bohlke; Richard Wing; Merlen Howard; Margie Ann Myers; James Crooks.

Basketball

-COACH-

KENNETH DORTON

-STUDENT MANAGERS-

ROBERT CLARK

WAYNE FARRINGTON

-CHEER LEADERS-

JOE SHERBURN

ELOISE BUNGE

BILLY MYERS

THREE CHEERS FOR

THE TEAM

THE
1938-1939
VARSITY
SQUAD

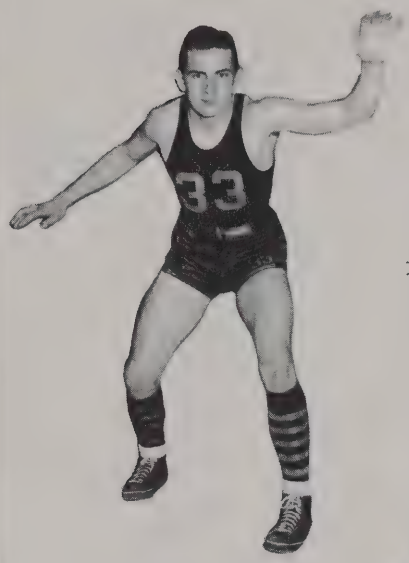

"RAY" SMITH

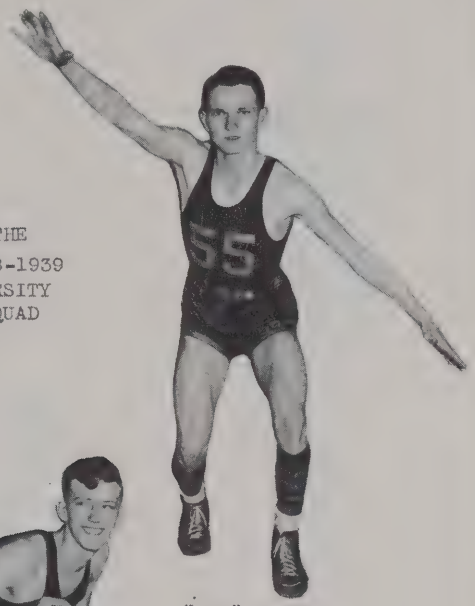

"JIM" LOVE

"JOHNNY" KURTZ

"BUBBLES"KAISER

"PEPPER" MARTIN

THE
1938-1939
VARSITY
SQUAD

"DON" BUNGE

"CHISLER" MARTIN

"WALT" BOWMAN

"DAVE" SILBERG

"MAX" RUFNER

Athletics

BASEBALL TEAM

Coach Kenneth Dorton; Robert Kaiser; Don Bunge; Harold McEntarfer; Harold Bowman; George Martin; Raymond Smith; Jack Hire; Max Rufner; James Love; Harry Cline; John Kurtz; Jackie Rowe; Everald Myers; John Thomson; Perry Martin; Lavern Smith; Jack Albright.

BASKETBALL
SECOND SQUAD

Front row: Billy Myers; Harold Bowman;

Second row: Ronald McIntosh; Harold McEntarfer; Jack Hire; Everald Myers; Lavern Smith;

Third row: Jack Albright; Danile Gratz; Arthur Fike; Billy Jones; Roger Nelson;

Rear row: Coach Dorton.

Absent: Walter Campbell.

BASEBALL

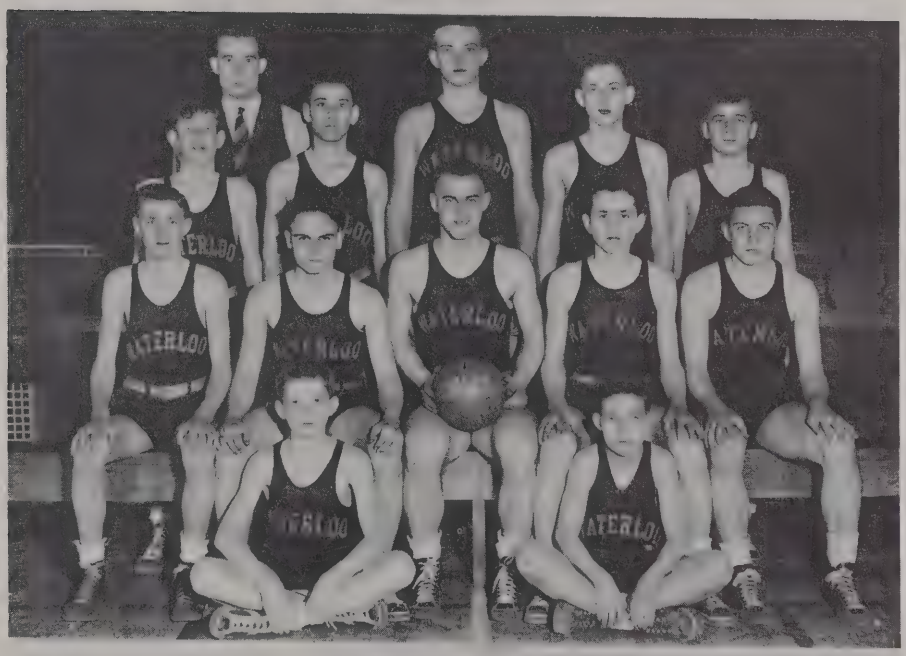

BASKETBALL SECOND TEAM

Societies and Clubs

HOME ECONOMICS CLUB

FUTURE FARMERS
OF
AMERICA

SCIENCE
CLUB

HOME ECONOMICS CLUB

The future homemaker's met early in the fall of '38 and reorganized the club that started in '37. The following officers were elected:

President	Catherine Frotz
Vice President	Betty Baird
Sec.&Treas.	Lois Jennings
Yell Leader	June Krum

Plans were made for the coming year. A kid party, which, judging by the costumes, was a great success, was held at Hallowe'en (time). Other parties were held in keeping with the season's holidays.

Home Economics programs have been very beneficial. They have consiste d in the the showing of health slides, in the wrapping of gift boxes, and a trip to Fort Wayne on which the making of Perfection Biscuits and a home improvement dimonstration were observed and a tour of a hospital made.

Our motto is:

"To Make The Best Better."

--Betty Dannells '39

VOCATIONAL AGRICULTURE

Vocational Agriculture has been taught in the Waterloo schools since 1920. The teachers were L. R. Wiley, O. V. Winks, B. F. Wolfe and A. J. Smith, the present teacher.

This is the first year of a new five year plan having the following arrangements of subjects:

1938-39

Agriculture I for Freshmen and Sophomores
- Animal Husbandry

Agriculture IV for Juniors and Seniors
- Farm Shop ½ year
- Farm Management ½ year

1939-40

Agriculture II for Freshmen and Sophomores
- Crops and Soils

Agriculture III for Juniors and Seniors
- Farm Shop ½ year
- Horticulture ½ year
  - Orcharding and Gardening

1940-41

Same subjects as those of 1938-39

1941-42

Same subjects as those of 1939-40

Evening classes in Farmer's Problems and Farm Shop have been conducted on Monday and Wednesday evenings during December, January, February and March.

The Future Farmer Chapter in Waterloo has cooperated with Butler Chapter in exchanging initiation programs, have entered County Pest Contests, have organized a F. F. A. basketball team, are doing home projects, planning a Father and Son Banquet jointly with the Hi-Y and are making preparartions for a community Fruit Tree Pruning and Spraying Campaign.

--Betty Dannells '39

COMMERCIAL
CLUB

TRAIL BLAZER STAFF
OF
1939-1940

TRAIL BLAZER STAFF
OF
1938-1939

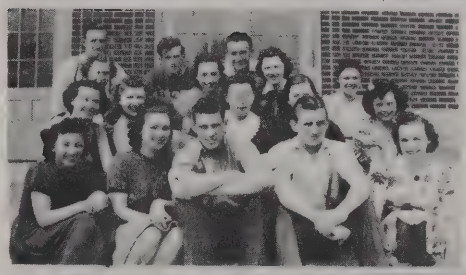

1939
ROSEBUD STAFF

COMMERCIAL CLASS
STUDENTS

HI-Y

Rear row: Charles Farrington; Ray Smith; Everald Myers; Max Rufner; George Martin; Lavern Smith; Joseph Sherburn.

Center row: Don Bunge; Robert Kaiser; Perry Martin; Billy Wing; Eugene Bohlke; Harold McEntarfer.

Front Row: John Kurtz; Wayne Farrington; Waldo Bowman: Richard McIntosh; Richard Heighn; Jack Hire.

GIRL RESERVES

Rear row: Irena McIntosh; Opal Snyder; Jessie Imhoff; Doris Imhoff; Virginia Kohl; Geraldine Husselman; Joan Broom; Joan Farrington; Lois Blanchard; Loah Sebert.

Third row: Ruth Kerns; Gaye Bunge; Lucille Smith; Lois Smith; Mary Dannells; Joy Buss; Naomi Ish; Betty Vallance; Jean Zorkle; Marilyn Gushwa.

Second row: Dorothy Childs; Rebecca Fee; Beulah Wing; Mary Jane Boyer; Ruth Whetsel; Catherine Fretz; Lorene Strow; Betty Dannells; Miss Johnson.

Front row: Melva Miser; Norva Strow; Ruth Stevenson; Dorothy Karns; Eloise Bunge; Betty Barird Marie Imhoff; Dorothy Goodwin; Meredith Howard.

HI-Y

GIRL RESERVES

Music

INSTRUCTOR
Paul David McClain

DRUM MAJOR
Wayne Farrington

BAND MEMBERS SHOWN IN PICTURES

Front row: Marguerite Rempis; Helen Jones; Helen Meyer; Jean Zerkle; Mary Dannells; Imogene Goodwin; Norva Strow; Naomi Ish;

Second row: Esther Deetz; Marie Imhof; Raymond Smith; Bruce Husselman; Joseph Sherburn; John Kurtz; Max Rufner; Harold McEntarfer; Daniel Gratz; Ronald McIntosh; Billy Jones; Lois Smith;

Third row: Vernon Kohl; Tom Hoxie; Lowell Howard; Betty Dannells; Everald Myers;

Rear standing; Bobby Duncan; Joan Broom; James Love; Lavern Smith; Wayne Farrington; Charles Farrington; Robert Zerkle and Director Mr. McClain.

Absent: Richard McIntosh.

HIGH SCHOOL BAND

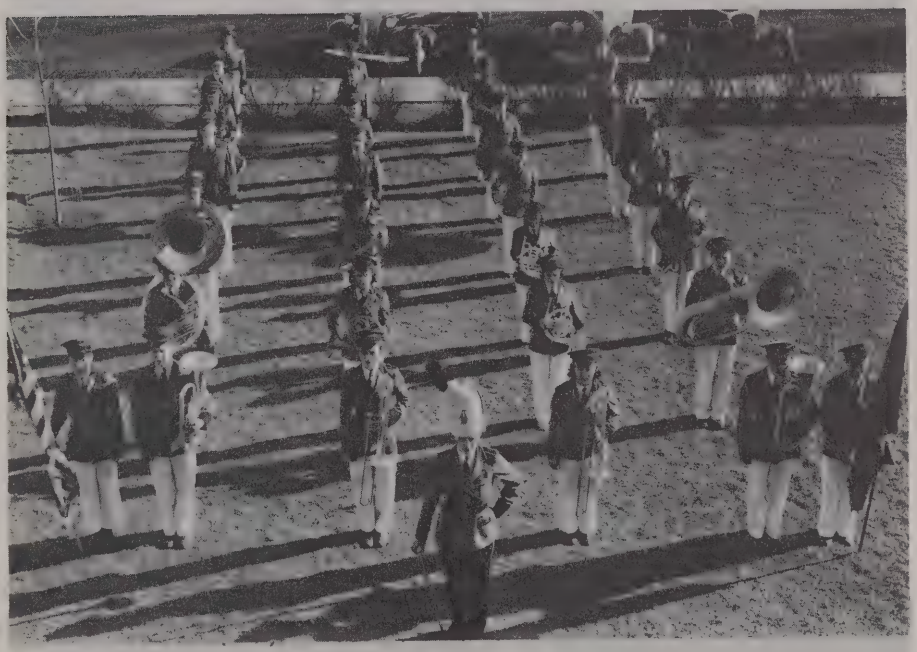

DRILL FORMATION

MIXED CHORUS

Rear row: Naomi Ish; Lorene Strow; Joan Broom; Lucille Smith; Gaye Bunge.

Center row: Harold McEntarfer; Everald Myers; Wayne Farrington; Max Rufner; Charles Farrington.

Front row: Ruth Kerns, Eleise Bunge; Melva Misor; Dorothy Karns; Rebecca Fee.

GLEE CLUB

Rear row: Bill Jones; Mary Jane Boyer; Richard McIntosh; Catherine Fretz; Jack Hire; Donald Duesler; David Silberg; John Kurtz; Ruth Whetsel Lavern Smith; Ronald McIntosh.

Fourth row: Joan Farrington; Lois Blanchard; Geraldine Husselman; Marilyn Gushwa; Dawn Holthues; Ruth Ackerman; Helen Meyers; Ivadell Lewis Jessie Imhoff; Doris Imhoff.

Third row: Dorothy Childs; Betty Vallance; Beulah Wing; Bonnie Husselman; Joan Zerkle; Helen Stookey; Dorothy Gump; Kathleen Brandon; Norva Strow; Edith Witt.

Second row; Alice Dilgard; Mary Dannells; Lois Smith; Idabelle Bowers; Marguerite Rempis; Joy Buss; Betty Rough; Dorothy Goodwin; Meredith Howard; Betty Bowers; Virginia Weelever.

Front row: James Love; Joseph Sherburn; Robert Kaiser; Maruice Starkey; Lowell Howard; Robert Zerkle; Billy Myers; Harold Bowman.

MIXED CHORUS

GLEE CLUB

1938-1939

Activities

-HONORS-

The Waterloo Wildcats were the North Eastern Corner Conference Champions for the Basketball season of 1938-39. The conference bell is still in our possession. The Wildcats won 19 of their 20 games for the season. Winning from such teams as Garrett and Auburn. The only game lost was to Leo, a strong Allen County team.

The Band took first place in class C in marching at the contest held at Columbia City.

Billy Jones, alto clarinet player, took the State Title for solo work on his clarinet.

Naomi Ish captured first prize in the North Eastern Corner Typing Contest held at Plesant Lake. Ray Smith was second. The contest is to be held at Waterloo next year.

In the spring of 1938, Ruth Whetsel took fourth place in individual placement at the Commercial Contest held in Danville Indiana. The team, consisting of, Ruth Whetsel, Iris Pontius and Marvel Kutzner took third place at this same contest.

This school was granted a first class rating in 1939.

Advertising

PATRONIZE OUR ADVERTISERS

WE SINCERELY DO APPRECIATE THEIR HELP IN MAKING THIS BOOK POSSIBLE

"ROSEBUD" STAFF '39

COMPLIMENTS
OF
SCHAAB AND BROTHER CO.
DRY GOODS - CLOTHING
WOMENS READY TO WEAR
AND
FLOOR COVERINGS
AUBURN
INDIANA

PUBLIX CAFE
JUNCTION U.S. 6-3
AIR CONDITIONED
RESERVATIONS
KENDALLVILLE, INDIANA PHONE 317

COMPLIMENTS
WAYNE A.
SEBERT
GENERAL
INSURANCE

POMMERT'S
BAKERY
FOR QUALITY
BAKED GOODS
PHONE 12
WATERLOO, INDIANA

COMPLIMENTS
HOTEL HENDRY
LUSCIOUS HOME COOKING
CATERING TO BANQUETS., DINNER PARTIES.,
LUNCHEONS., BREAKFAST CLUBS.
ANGOLA., INDIANA

GIFT
FOR ALL
OCCASIONS
LITTLES JEWELERY
STORE
AUBURN INDIANA

THE 24 HOUR SERVICE
EAT
RESTAURANT
ANGOLA IND.

McENTARFER'S
VARIETY STORE
FOR
GIFTS AND NOVELTIES
MANY USEFUL HOUSEHOLD ARTICLES

COMPLIMENTS
OF
BACHTEL'S SUPER SERVICE
SINCLAIR GAS & OIL
GOODRICH TIRES & TUBES
WATERLOO, INDIANA PHONE 68

COMPLIMENTS
OF
J.J. NEWBERRY
AUBURN, CO.
INDIANA

HERBERT C. WILLIS
PRINTER-STATIONER
WATERLOO IND.

BROKAW
THEATRE
ANGOLA, INDIANA
BUILT FOR
YOUR COMFORT

COMPLIMENTS TO WATERLOO CLASS
OF 1939
GARNS CANDY CO.
PHONE-720W AUBURN IND. 414 SO. MAIN ST.
FRUITS AND SYRUPS., CONES., STRAWS AND
MALTED MILKS., SCHOOL SUPPLIES., NAPKINS
BULK., BAR., PENNY., AND FANCY PACKAGE CANDY.

WEILERT FURNITURE CO.
FURNITURE AND RUGS
PHONE 5
WATERLOO INDIANA

COMPLIMENTS
FROM
THIBAULT'S SERVICE STATION

CONGRATULATIONS TO
CLASS OF '39
JOHN FEE

HAMILTON AND SON
DRUGS - SCHOOL BOOKS
WALL PAPER - PAINT
AND
FOUNTAIN SERVICE
PHONE 69 WATERLOO IND.

GENERAL MEDICINE
GLASSES FITTED
E. A. ISH
MD
OFFICE PHONE 230-2
RES. PHONE 230 3

FOR FINE FOODS
GOYINGS
I.G.A.
STORE
PHONE 102 - WATERLOO IND.

COMPLIMENTS
TO
CLASS OF '39

NORTHERN INDIANA
PUBLIC SERVICE
COMPANY

COMPLIMENTS TO
CLASS OF
1939
JUST A FRIEND

WATERLOO FARMERS EQUITY
EXCHANGE INC.
COMPLIMENTS TO CLASS OF
1939

CONGRATULATIONS

FROM

SHERBURN'S SUPER STANDARD SERVICE STATION

W. C. TATHAM
FORD DEALER
WATERLOO
GARRETT
PHONE
WATERLOO 251 GARRETT 10

WATERLOO LUMBER CO.
LUMBER AND COAL
ALWAYS AT YOUR SERVICE
PHONE - 55

COMPLIMENTS OF MANAGEMENT

SILVER MOON RINK
FOR HEALTH'S SAKE,
ROLLER SKATE

COMPLIMENTS

FROM

WISE BEAUTY SHOPPE
WATERLOO, INDIANA

D. L. LEAS
DRY GOODS,
CLOTHING,
AND SHOES.
SEEDS
GRAIN WOOL

COMPLIMENTS
OF
3-L
CHEMICAL
CO.

BECK'S
COMPLIMENTS
TO
CLASS OF '39

HEWARD'S
GARAGE
SHELL
PRODUCTS
WRECKING SERVICE

COMPLIMENTS
OF
GRUETER'S
HOME
STORE
LITTLE ELF
FOODS

CONGRATULATIONS
TO
CLASS OF '39
FROM
GREEN
PARROT
CAFE
MR. AND MRS.
BIXLER

GOOD NEWS

ODORLESS CLEANING. OUR OWN UP-TO-DATE PER-CLENE METHOD OF DRY CLEANING. RESTORES GARMENTS TO THEIR ORIGINAL FRESHNESS THAT ONLY PER-CLENE METHOD CAN PRODUCE. THE BETTER PER-CLENE CLEANING.

THE
WATERLOO
CLEANERS
WATERLOO, INDIANA

THE CRON STUDIO

FORT WAYNE
INDIANA

OFFICIAL
PHOTOGRAPHER
FOR THE
1939
"ROSEBUD"

MINNIE GEORGE BEAUTY
SHOPPE OFFERS
BEAUTY AIDS TO FEMININE LOVELINESS

PERMANENTS	HAIR CUTS
FINGER WAVES	SCALP TREATMENTS
FLATTERING CURLS	MANICURES
SHAMPOOS	EYE BROW ARCHES
COLOR RINSES	FACIALS

PRICES REASONABLE

RANSBURG BROS.
PLEASANT LAKE
THE BIG STORE LOCATED IN A SMALL TOWN
FIVE BIG DEPARTMENTS WELL STOCKED WITH
NEW MERCHANDISE
WOMEN'S CLOTHING - MEN'S WEAR
ROOM RUGS - DRY GOODS - SHOES

CONGRATULATIONS
TO
THE CLASS OF '39
FERN A. MORR
INSURANCE

HARRY A. EBERLY
DEALER IN
RAW FURS, HIDES
PELTS & WOOL
WATERLOO IND.
PHONE 146

COMPLIMENTS
THIMLARS
STANDARD SERVICE
STATION
INTERSECTION 6 & 27

BEST OF WISHES TO
THE SENIOR CLASS OF 1939
C. O. SPEER & SON
INSURANCE SERVICE
FOR OVER 40 YEARS

WATERLOO SUPER SERVICE
24 HOUR SERVICE
TEXACO PRODUCTS
GOOD EATS
U.S. 6 2 BLOCKS EAST OF JCT. 6-27. PHONE 240

LANDY BROS
CLOTHING - FURNISHING - SHOES
FOR MEN AND
YOUNG MEN
3RD DOOR NORTH OF HOTEL
AUBURN IND.

WID'S SERVICE
SINCLAIR PRODUCTS
CANDY, CIGARETTES,
POP, SANDWICHES.

BEST WISHES TO
CLASS OF "39"
MRS. W. H. HIRE
PERMANENT WAVE SHOPPE

ECONOMY
DRY - CLEANING
AND
LAUNDRY
AUBURN
IND.

WATERLOO
DAIRY
FULL LINE OF
DAIRY PRODUCTS
WE PAY HIGHEST
PRICES FOR FARM
PRODUCTS
PHONE 99

TRI-STATE COLLEGE

ENGINEERING - Aeronautical, Chemical, Civil, Electrical, Mechanical, Radio

COMMERCE - Accounting, Business Administration, Secretarial Training

1. Fifty-six years of successful efficient service to students from all parts of the world.
2. An education at a minimum cost. Low tuition rates and living expenses.
3. A strong and efficient corps of teachers who give personal attention to students.
4. Courses distinguished alike for what is embraced and what is omitted.

Address:
TRI-STATE COLLEGE
Angola, Indiana

CALENDAR FOR 1939
Summer Quarter begins June 12, 1939
Fall Quarter begins September 25, 1939
Winter Quarter begins January 2, 1940
Spring Quarter begins March 18, 1940

COMPLIMENTS
OF THE
WATERLOO THEATRE
WATERLOO
INDIANA

"ATTEND THE MOVIES"

Autographs

HECKMAN
BINDERY, INC.
Bound-To-Please®
OCT 05
N. MANCHESTER, INDIANA 46962

ECKHART PUBLIC LIBRARY
8401 9100 145 630 6